

DON'T BECOME A DOT ON OUR MAP

YOUTH CRASH MAP

Drivers 15-20 Years of Age Involved in Reportable Crashes

Includes reportable crashes reported to the Fairfax County Police Department in 2015

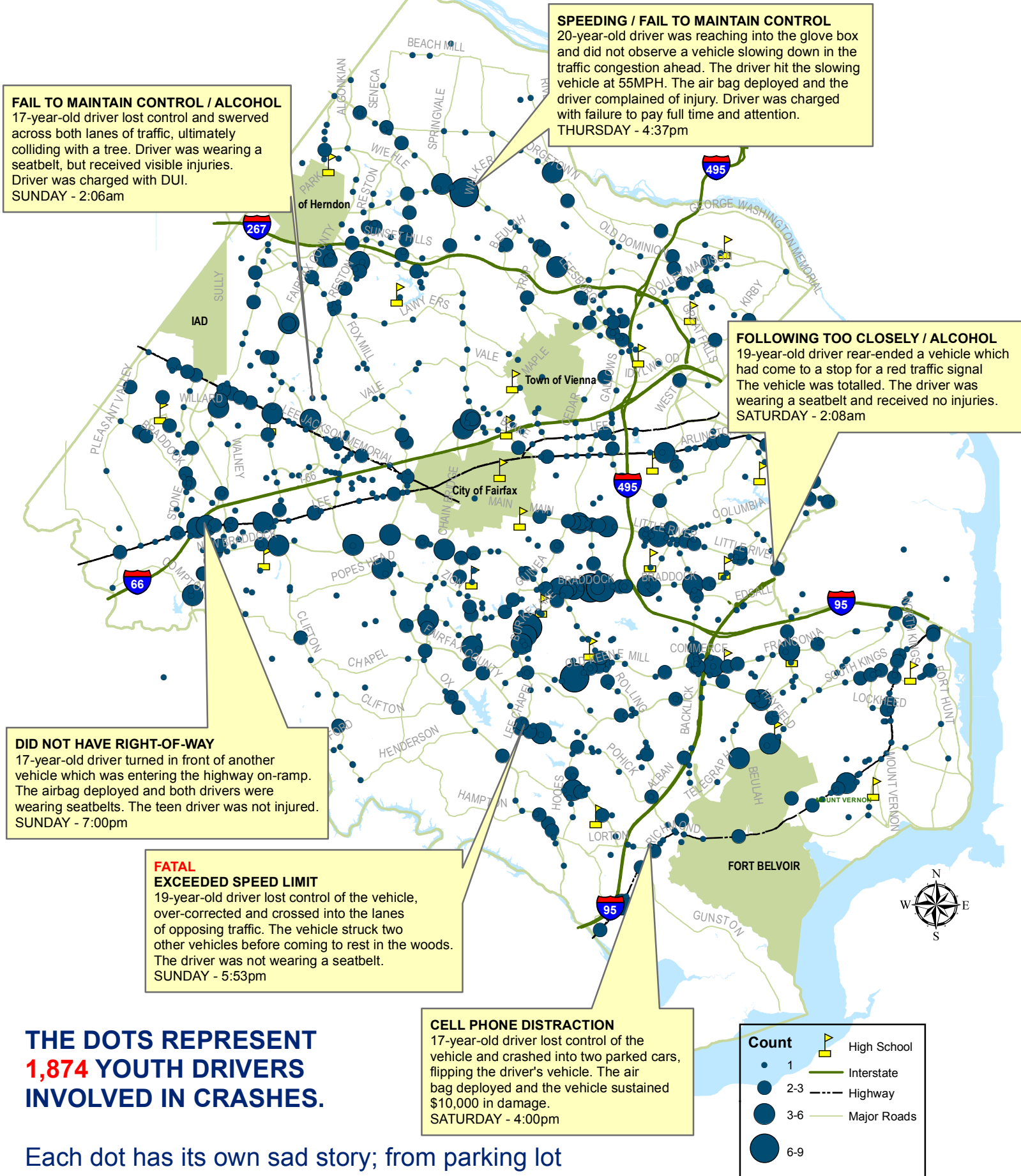

FAIL TO MAINTAIN CONTROL / ALCOHOL
17-year-old driver lost control and swerved across both lanes of traffic, ultimately colliding with a tree. Driver was wearing a seatbelt, but received visible injuries. Driver was charged with DUI.
SUNDAY - 2:06am

SPEEDING / FAIL TO MAINTAIN CONTROL
20-year-old driver was reaching into the glove box and did not observe a vehicle slowing down in the traffic congestion ahead. The driver hit the slowing vehicle at 55MPH. The air bag deployed and the driver complained of injury. Driver was charged with failure to pay full time and attention.
THURSDAY - 4:37pm

FOLLOWING TOO CLOSELY / ALCOHOL
19-year-old driver rear-ended a vehicle which had come to a stop for a red traffic signal. The vehicle was totaled. The driver was wearing a seatbelt and received no injuries.
SATURDAY - 2:08am

DID NOT HAVE RIGHT-OF-WAY
17-year-old driver turned in front of another vehicle which was entering the highway on-ramp. The airbag deployed and both drivers were wearing seatbelts. The teen driver was not injured.
SUNDAY - 7:00pm

FATAL EXCEEDED SPEED LIMIT
19-year-old driver lost control of the vehicle, over-corrected and crossed into the lanes of opposing traffic. The vehicle struck two other vehicles before coming to rest in the woods. The driver was not wearing a seatbelt.
SUNDAY - 5:53pm

CELL PHONE DISTRACTION
17-year-old driver lost control of the vehicle and crashed into two parked cars, flipping the driver's vehicle. The air bag deployed and the vehicle sustained \$10,000 in damage.
SATURDAY - 4:00pm

THE DOTS REPRESENT 1,874 YOUTH DRIVERS INVOLVED IN CRASHES.

Count	
● (smallest)	1
● (medium-small)	2-3
● (medium-large)	3-6
● (largest)	6-9
🚩	High School
— (thick blue)	Interstate
— (dashed blue)	Highway
— (thin blue)	Major Roads

Each dot has its own sad story; from parking lot fender benders to crashes with property damage, vehicle damage, personal injury and death.

DRIVE SAFELY this year and next year's map will have fewer dots. That means fewer crashes and fewer regrets of "If only I..."

This map is intended for reference purposes only. Fairfax County and the Fairfax County Police Department assumes no liability for either any errors, omissions, or inaccuracies in the information provided regardless of their cause, or for any decision made, action taken, or not taken by the user in reliance upon any maps or information provided.

To request this information in an alternate format, call FCPD: Traffic Division 703-280-0500 or TTY 703-204-2264

<http://www.fairfaxcounty.gov/police>

